

# 2026



## PROSPECTUS CUM NOTIFICATION FOR LATERAL ENTRY SELECTION TEST IN CLASS IX (2026-27)

LAST DATE OF REGISTRATION : 23-09-2025

DATE OF SELECTION TEST : 07-02-2026

For more details log in :

[www.navodaya.gov.in](http://www.navodaya.gov.in)

# NAVODAYA VIDYALAYA SAMITI

B-15, Institutional Area, Sector 62, Noida, Uttar Pradesh 201307



# NAVODAYA VIDYALAYA SAMITI

(An Autonomous Organization under Ministry of Education)

(Department of School Education & Literacy, Govt. of India)

## NOTIFICATION (PROSPECTUS) FOR ADMISSION OF STUDENTS IN CLASS-IX AGAINST VACANT SEATS LIKELY TO BE AVAILABLE IN JAWAHAR NAVODAYA VIDYALAYAS FOR THE SESSION 2026-27 THROUGH SELECTION TEST

### 1.0 Introduction:

In accordance with the National Policy of Education (1986), Government of India started Jawahar Navodaya Vidyalayas (JNVs). Presently JNVs are spread out in 27 States and 08 Union Territories except the State of Tamil Nadu. These are co-educational residential schools fully financed and administered by Government of India through an autonomous organization, Navodaya Vidyalaya Samiti. Main admissions in JNVs are made through Jawahar Navodaya Vidyalaya Selection Test (JNVST) to Class VI.

JNVs are affiliated to Central Board of Secondary Education. While education in the schools is free including board & lodging, uniform and textbooks, a sum of Rs.600/- per month is collected, only from the students of Classes IX to XII towards Vidyalaya Vikas Nidhi (VVN). However, students belonging to SC/ST categories, Divyang students, all Girl students and the students whose family income is below poverty line (BPL) are exempted. In respect of wards of Government employees other than exempted category (Students of classes VI to VIII, all SC/ST, Girl students, Divyang and wards of BPL families) Vikas Nidhi will be charged @Rs.1500/- per month or actual Children Education Allowance received by the parent per month whichever is less. However, VVN shall not be less than Rs.600/- per student per month.

### 1.1 Objectives of the Scheme

- (i) To provide good quality modern education including a strong component of culture, inculcation of values, awareness of the environment, adventure activities and physical education to the talented children predominantly from rural areas.

- (ii) To ensure that students attain a reasonable level of competency in three languages.
- (iii) To promote national integration through migration of students from Hindi to Non-Hindi Speaking State and vice-versa.
- (iv) To serve in each district as focal point for improvement in quality of school education in general through sharing of experiences and facilities.

## 1.2 State-wise Distribution of Jawahar Navodaya Vidyalayas

According to the Navodaya Vidyalaya Scheme, one Jawahar Navodaya Vidyalaya is to be set up in each District in a phased manner. At present, **653** Vidyalayas are functional in **27** States and **08** Union Territories. The State-wise distribution of functional JNVs is as under:

Sr.No	State	No. of JNVs	Sr.No.	State	No. of JNVs
1	Andhra Pradesh	13+02**	19	Madhya Pradesh	51+02**+01*
2	Arunachal Pradesh	17	20	Maharashtra	33+01**
3	Assam	28+01**	21	Manipur	09+02*
4	Bihar	38+01**	22	Meghalaya	11+01**
5	Chandigarh (UT)	1	23	Mizoram	8
6	Chhattisgarh	27+01**	24	Nagaland	11
7	Dadra & Nagar Haveli and Daman & Diu (UT)	3	25	Odisha	30+01**
8	Delhi (UT)	2+3	26	Puducherry (UT)	4
9	Goa	2	27	Punjab	22+01**
10	Gujarat	33+01**	28	Rajasthan	33+02**
11	Haryana	21	29	Sikkim	4
12	Himachal Pradesh	12	30	Telangana	9
13	Jammu & Kashmir (UT)	19+01**	31	Tripura	8
14	Jharkhand	24+02**	32	UT Andaman & Nicobar Islands	3
15	Karnataka	30+01**	33	Uttar Pradesh	75+01**
16	Kerala	14	34	Uttarakhand	13
17	Ladakh (UT)	2	35	West Bengal	17+01**
18	Lakshadweep (UT)	1			
<b>Total 631+20**+3* = 653</b>					

**\*\*Additional JNVs sanctioned for the districts having large concentration of SC/ST population.**

**\* Special JNV**

## 2. Salient Features of Navodaya Vidyalaya Scheme

- 2.1 Good quality modern education to talented children predominantly from rural areas.
- 2.2 Co-educational and fully residential, from Class VI to Class XII.
- 2.3 Location – usually in rural areas.
- 2.4 Free education including board and lodging, Uniforms, Text Books, Stationery, etc.
- 2.5 Affiliated to CBSE.
- 2.6 Implementation of Three-Language Formula.
- 2.7 The medium of instruction in JNVs is the mother tongue or regional language up to class VIII and thereafter English for Mathematics & Science and Hindi/English for Social Science. Students of JNVs appear for board examinations of CBSE.
- 2.8 30% of students in Class-IX from a Vidyalaya located in Hindi speaking area spend one academic year in a Vidyalaya in non-Hindi speaking area and vice versa to promote national integration through understanding of the diversity and plurality of country's culture and people.

## 3. Notification

In order to optimally utilize the infrastructure and other facilities available in Jawahar Navodaya Vidyalayas, it has been decided by the Samiti to fill the vacant seats in Class IX. Admission will be made on the basis of selection test, which will be conducted by an external agency as per the policy of NVS.

Online applications are invited from eligible candidates for admission to Class IX, only against the vacant seats, likely to be available in JNVs during the academic year **2026-27**. **The selection test is conducted only for JNVs having vacancies, please refer to the list/tentative vacancy details at the end of the Prospectus. Since the notified vacancies are tentative, hence may get reduced owing to administrative exigencies.**

#### **4. VENUE & DATE OF THE SELECTION TEST**

Selection Test for admission to Class IX will be conducted on Saturday, the 07<sup>th</sup> February 2026 in Jawahar Navodaya Vidyalaya of concerned district/and/or any other centre allotted by NVS.

#### **5. RESULT OF SELECTION TEST**

Result of the Selection Test may be noted from the application portal of NVS through which application is submitted. Result will be notified in the Vidyalaya Notice Board as well as published in the website of JNVs concerned. Selected candidates will also be intimated by Speed/registered post.

#### **6. Eligibility to apply**

##### **6.1 Who is Eligible**

- a) Only those candidates who are bonafide residents of the district concerned where wish to apply and should have resident of the same district.
- b) Only those candidates who are bonafide residents & studying Class VIII during the **Academic Session 2025-26** in one of the Govt./Govt. recognized schools of the district where the Jawahar Navodaya Vidyalaya is functioning and where admission is sought, are eligible.
- c) District of residence and district of class VIII study should be same in respect of candidates who desire to apply for admission to class IX (session 2026-27) in the JNV located in the same district.
- d) Date of Birth of the candidate must be between **1<sup>st</sup>May 2011 to 31<sup>st</sup> July 2013 (both days inclusive)**. This is applicable to all categories of candidates including those who belong to the Scheduled Castes and Scheduled Tribes.
- e) Navodaya Vidyalaya Samiti reserves the right to refer any candidate to a MEDICAL BOARD for confirmation of the age of the candidate, in case any doubt arises about the age on the basis of certificate produced by the candidate before confirmation of admission. The decision of the medical board will be final and binding.

- f) Only Indian Nationals, **who are studying Class-VIII** in India in the district concerned are **eligible to apply**.

## **6.2 Who is Not Eligible**

- g) The students who have already passed class VIII in previous academic sessions are not eligible.
- h) Candidates whose Date of Birth does not lie between **1<sup>st</sup> May 2011 to 31<sup>st</sup> July 2013 (both days inclusive)**.
- i) District of study class VIII and district of residence is different.
- j) School of study class VIII is not Govt./Govt. recognized of the district where the Jawahar Navodaya Vidyalaya is functioning and where admission is sought.
- k) If the candidate has already applied for lateral entry test, in the previous academic session.

## **7. Reservation**



The existing vacant seats in the SC/ST/OBC/Divyang category as notified are reserved for the SC/ST/OBC/Divyang students. The reservation to the **OBC students shall be implemented as per central list as applicable from time to time**. The OBC candidates whose caste is not included in the central list should apply as General candidate. Tentative vacancy position mentioned in the notification may be referred. If suitable qualified candidates in a particular category are not available, candidates will be selected for admission as per NVS criteria.

## **8. RURAL AND URBAN CANDIDATES**

A candidate who is studying Class-VIII in a **school located in rural area** will be considered as rural candidate, whose candidature will be considered under open and rural quota.

A candidate who has studied class VIII in a **school located in an urban area even for a single day of session** will be considered as an urban candidate. Urban areas are those which are so defined by any Government notification as on the last date of submission of application for selection test. All other areas will be considered as rural.

## 9. How to apply for admission in Class-IX in Jawahar Navodaya Vidyalaya

- ❖ The candidate can fill the online application form directly on NVS website [www.navodaya.gov.in](http://www.navodaya.gov.in). **Last date to apply for class IX Lateral Entry Selection is Tuesday 23<sup>rd</sup> September, 2025.**
- ❖ Candidates/ parents are advised to go through the notification cum prospectus before applying and ensure the fulfillment of eligibility criteria. Please note that selection test is against the vacant seats only, subject to availability of accommodation in the JNV concerned.
- ❖ **The following documents in soft form (JPG format of size between 10 to 100 kb) may be kept ready for registration:**
  -  Photograph
  -  Signature of parent
  -  Signature of candidate
- ❖ Basic details of candidate like State, District (residence and study), Aadhaar number, study details of class VIII, APAAR ID/PEN, address etc. are to be filled in the application portal.
- ❖ The eligible candidates have to fill up the online form and upload the photograph along with signatures of both candidate and his/her parent.
- ❖ Online platform is in open source and free of cost. Application may be submitted from any source like desktop, laptop, mobile, tablet etc.
- ❖ In all JNVs, a help desk is available to assist the candidates/parents to upload application of candidates free of cost. Parents may approach the help desk in JNV along with candidate and required documents such as photograph along with signature of both candidate and his/her parent.
- ❖ All efforts are to be made to provide correct information in the portal which may be substantiated at the time of admission after selection with supporting documents.
- ❖ Admission of provisionally selected students is subject to passing Class-VIII during the Session 2025-26 and submission of necessary supporting documents as per the information provided by the candidate/ parent in the online application form.

- ❖ Since online data is being captured for all purposes, it is requested to fill the data in online application form with due care. The information submitted in the online application form will be taken as final for further processing. NVS will not be responsible for any wrong information filled on the part of the candidate in the online application form. The candidature of the student for admission will be subject to the due verification of the information filled by the candidate through the supportive requisite documents.
- ❖ Complying with the order of Hon'ble High Court of Allahabad passed in W.P. No. 11591/2023 titled Shreyam Jaiswal Vs UoI & Ors, FIR can be filed for furnishing the wrong information deliberately to create / extend any claim / right, for which candidate is not legally entitled to.
- ❖ The correction window to modify the information in the selected fields only will be opened for two days after the last date of submission of application form. After this, no modification will be allowed and the candidature will be cancelled out rightly, if provisionally selected.
- ❖ It is intimated to all concerned that verification of proofs of residence of District, age, pass certificate, eligibility including district of study, category (Rural/Urban & OBC, SC, ST, Divyang) etc. as per norms will be done for all provisionally selected candidates through the laid down procedure after the declaration of results. Only after verification, admission will be confirmed.

## **10 Issue of Admit Card to registered candidates**

The admit cards will be made available as per date decided by NVS in due course which will be displayed on application portal. The admit cards shall be downloaded free of cost by the candidates/parents before the conduct of Lateral Entry Selection Test.

## **11. PROVISIONAL SELECTION AND ADMISSION**

- a. Provisional selection in the test will not vest any right on the candidate to secure admission into the JNV. At the time of seeking actual admission, each provisionally selected candidate will have to produce all relevant original certificates, as prescribed by the Navodaya Vidyalaya Samiti. The selection is provisional only, until admission is confirmed. Candidates are



- advised to apply for TC from parent school, only after the verification of documents and confirmation of admission by the respective JNV.
- b. In case of any dispute, the decision of Navodaya Vidyalaya Samiti shall be final and binding on the candidates.
  - c. There is no provision for re-evaluation of the answer scripts or re-totalling of marks, since the result is processed through computer and sufficient care is taken to ensure accuracy through various checks while processing the result. Marks scored in the selection test will not be communicated.
  - d. All students must submit the residence proof issued by competent Govt. authority of the district where he/she has studied class VIII and applied for Lateral Entry Selection Test.
  - e. If it is found that the provisionally selected candidate has submitted any fraudulent document at the time of verification, no admission will be given to the candidate. Further, if any candidate has suppressed / hide any information or submitted fraudulent document and later on it is found that the information or document(s) is fraudulent or not as per NVS admission norms, then his/her admission will be cancelled at any stage even if he/she has taken the admission.
  - f. Date of birth of the candidate must be between **1<sup>st</sup> May 2011 to 31<sup>st</sup> July 2013 (both days inclusive)**. He/She has to produce a copy of the birth certificate issued by Government authority concerned at the time of admission. In case of doubtful cases of overage, they may be referred to the Medical Board for confirmation of the age. **The decision of the medical board will be treated as final and binding.**
  - g. Candidates belonging to the Scheduled Caste (SC), Scheduled Tribe (ST), Other Backward Class (OBC) & Divyang category will have to produce a certificate from competent authority to support their claim at the time of seeking admission, if provisionally selected. Candidates selected under OBC category will have to submit the OBC certificate of central list as issued by Govt. of India. Such certificate should be obtained from the competent authority well in advance, so that it may be submitted to the Principal of JNV concerned at the time of verification of document. The candidates belonging to OBC category, have to submit the OBC certificate whose category is mentioned in the Central list for OBC.

- h. Candidates applying for admission under Rural Category will have to produce a certificate issued by competent authority of District Administration to the effect that the school where candidate has studied Class-VIII is located in Rural Area.
- i. Candidates belonging to the Divyang category (Orthopaedic, Hearing and Visual), if provisionally selected, will have to produce a medical certificate signed by Chief Medical Officer of the District concerned at the time of admission in appropriate format.
- j. Candidates belonging to transgender category will have to submit a certificate from the competent authority prescribed by the concerned State Govt. with regard to their gender. No separate reservation is made for this category.
- k. No request for change of JNV/category/Area/Gender etc. will be entertained and the candidature will be considered only on the basis of data provided at the time of registration.
- l. Under purview of section 4(4)(b)(ii) of Aadhaar act for which Ministry of Electronics & Information Technology (MeitY) has notified the Aadhaar Authentication for Good Governance (Social Welfare, Innovation, Knowledge) Rules, 2020 on 05-08-2020 and in pursuance of **section 7** of the Aadhaar (Targeted Delivery of Financial and Other Subsidies, Benefits and Services) Act, 2016 (18 of 2016), a child desiring to avail the benefits under the scheme shall be required to furnish proof of possession of the Aadhaar number or undergo Aadhaar authentication. Necessary notifications vide no. 33004/99 dated 09.01.2023 and dated 21.10.2022 in respect of Navodaya Vidyalaya Samiti have already been released by the respective Ministry. Any child who does not possess the Aadhaar Number or has not yet enrolled for Aadhaar, shall be required to make application for Aadhaar Enrolment before registering for the scheme, provided that he/she is entitled to obtain Aadhaar as per section 3 of the said Act and such children shall visit any Aadhaar Enrolment centre (list available at UIDAI website: [www.uidai.gov.in](http://www.uidai.gov.in)) to get enrolled for Aadhaar. The JNVs are also having facility to register for Aadhaar Enrolment. This facility may be used for Aadhaar enrolment with necessary documents by the candidates.

## **12. EXAMINATION**

- **Date of Examination** – Saturday, 07<sup>th</sup> February 2026.
- **Duration** – 2½ hours. However, in respect of candidates with special needs (Divyang), additional time of 50 minutes will be provided, subject to the production of certificates from the competent authority.
- Centre for examination shall be the JAWAHAR NAVODAYA VIDYALAYA of the **district concerned**/ any other **centre allotted by NVS**.
- Medium of Language for Examination will be English/Hindi. Medium of language shall not be changed after filling up the form.
- Students have to answer in OMR sheet.

#### **14. COMPOSITION AND NATURE OF THE SELECTION TEST**

Selection Test will consist of questions from the subjects of Mathematics, General Science, English and Hindi. Difficulty level of the test paper shall be of Class VIII.

<b>Sl. No.</b>	<b>Subject</b>	<b>Number of Questions</b>	<b>Marks</b>
01.	English	15	15
02.	Hindi	15	15
03.	Mathematics	35	35
04.	General Science	35	35
<b>TOTAL</b>		<b>100</b>	<b>100</b>

The test will be of objective type with 2 ½ hours duration without any break.

The candidate has to score minimum qualifying marks as per NVS criteria in all the 04 subjects. However, the merit list will be prepared on the basis of marks obtained in three subjects, Mathematics + Science + One of the two languages in which candidate has scored more marks.

**If there is a tie with the same marks out of 100, the following criteria will be followed in the same order of sequence.**

- a) Female candidate will be preferred over male candidate.
- b) If tie still exists, candidate who has scored higher marks out of 30 (two subjects) excluding Mental Ability Score, will be preferred.
- c) Even then if tie exists, candidate who has scored higher marks out of all four subjects, i.e. out of 100, will be preferred.
- d) If tie is not yet resolved, candidate whose age is less will be preferred.

## Method of Recording Answers

- i. A separate OMR (Optical Mark Recognition) answer sheet will be provided. Candidates are required to indicate their answers at an appropriate place on the OMR sheet.
- ii. **Only Blue/Black Ball Point Pen is to be used to write on the OMR Sheet.** Candidates should bring their own ball point pens. **Use of pencil is strictly prohibited.**
- iii. For each question, there are four probable answers, out of which only one is correct. **The candidate is required to select the correct answer and darken the corresponding circle** of the chosen answer. For example, if your answer for Question no. 24 is C, darken the circle under C as given below.

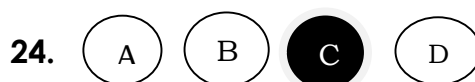

- iv. No change in the darkened circle is allowed. Striking, applying white/correction fluid and erasing on the OMR sheet is also not allowed. Such answers will not be evaluated.
- v. One (1) mark will be given for every correct answer.
- vi. No negative marking will be done.

## **DOCUMENTS TO BE SUBMITTED AFTER SELECTION**

**The parents of the provisionally selected candidates for admission to class IX through lateral entry selection test will have to submit the following documents at the time of admission for verification: -**

- i. Proof for date of birth -The copy of Birth Certificate issued by competent Government Authority concerned.
- ii. Proofs for eligibility as per the norms/conditions of NVS.
- iii. For candidates seeking admission under rural quota, the parents will also have to submit a certificate from the competent authority of District Administration to the effect that the child had studied class VIII in an Institution/ School located in a rural area.
- iv. Residence Certificate: The valid residential proof (as notified by Govt. of India) of the parent of the same District where the JNV is located & candidate has studied class VIII shall be furnished.
- v. Copy of Aadhaar Card of the candidate: As per section 7 of Aadhaar act, 2016, the provisionally selected candidate has to submit the copy of his/her Aadhaar Card
- vi. Certificate by the Head Master of the school regarding study details.
- vii. Medical fitness certificate from the competent authority.
- viii. Divyang certificate (if applicable)
- ix. Category/community certificate OBC, as per central list if applicable.  
(Format Attached).

### **Note: -**

- I. **Transfer Certificate from parent school after the verification of documents and confirmation of admission by the respective JNV** is to be submitted after getting counter signature of District Education Authorities (DEO/BEO etc.).
- II. **No request for change in credentials i.e. Area/Gender/Category/JNV**

**NAVODAYA VIDYALAYA SAMITI**

**LATERAL ENTRY - CLASS IX – 2026**

**SYLLABUS FOR THE TEST PAPER BASED ON THE SYLLABUS OF CLASS VIII**

**SUBJECT: ENGLISH**

**MAXIMUM MARKS: 15**

SL. NO	UNIT/TOPIC
--------	------------

- |     |                                |
|-----|--------------------------------|
| 1.  | Comprehension (Unseen Passage) |
| 2.  | Word and Sentence              |
| 3.  | Structure Spelling             |
| 4.  | Rearranging jumbled words      |
| 5.  | Passivation                    |
| 6.  | Use of degrees of comparison   |
| 7.  | Modal auxiliaries              |
| 8.  | Use of prepositions            |
| 9.  | Tense forms                    |
| 10. | Reported speech                |

क्रम

विषय

- (क) भाषिक अनुप्रयोग और व्याकरणिक कुशलताएँ
- (i) वर्ण विचार / वर्तनी विवेक
  - (ii) शब्दभेद (स्त्रोत / उत्पत्ति)
  - (iii) पर्याय/विलोम
  - (iv) शब्द विवेक (शब्द प्रयोग में सूक्ष्म अंतर)
  - (v) पद भेद (व्याकरणिक कोटि) की पहचान
  - (vi) पद परिचय
  - (vii) अशुद्ध वाक्य को शुद्ध करना
  - (viii) वाक्य रचनान्तरण (सरल/संयुक्त/मिश्र)
  - (ix) मुहावरा
  - (x) लोकोक्ति
- (ख) अपठित बोधात्मक प्रश्न

Chapter No.	Chapter-wise Class 8 Science Solutions	Topics Covered
Chapter 1	<a href="#"><u>Crop Production and Management</u></a>	Agricultural Practices, Basic Practices of Crop Production, Preparation of Soil, Agricultural Implements, Sowing, Adding Manures and Fertilizers, Irrigation, Protection from Weeds, Harvesting, Storage, Food from Animals
Chapter 2	<a href="#"><u>Microorganisms: Friend and Foe</u></a>	Microorganisms, Where Do Microorganisms Live, Microorganisms and Us, Harmful Microorganisms, Food Preservation, Nitrogen Fixation, Nitrogen Cycle
Chapter 3	<a href="#"><u>Coal and Petroleum</u></a>	Coal, Petroleum, Natural Gas, Some Natural Resources are Limited
Chapter 4	<a href="#"><u>Combustion and Flame</u></a>	What is Combustion?, How do We Control Fire?, Types of Combustion, Flame, Structure of Flame, What is a Fuel, Fuel Efficiency
Chapter 5	<a href="#"><u>Conservation of Plants and Animals</u></a>	Deforestation and its Causes, Consequences of Deforestation, Conservation of Forest and Wildlife, Biosphere Reserve, Flora and Fauna, Endemic Species, Wildlife Sanctuary, National Park, Red Data Book, Migration, Recycling of Paper, Reforestation
Chapter 6	<a href="#"><u>Reproduction in Animals</u></a>	Modes of Reproduction, Sexual Reproduction, Asexual Reproduction
Chapter 7	<a href="#"><u>Reaching the Age of Adolescence</u></a>	Adolescence and Puberty, Changes at Puberty, Secondary Sexual Characters, Role of Hormones in Initiating Reproductive Function, Reproductive Phase of Life in Humans, How is the Sex of the Baby Determined?, Hormones Other than Sex Hormones, Role of Hormones in Completing the Life History of Insects and Frogs, Reproductive Health
Chapter 8	<a href="#"><u>Force and Pressure</u></a>	Force – A Push or a Pull, Forces are due to an Interaction, Exploring Forces. A Force can Change the State of Motion, Force can Change the Shape of an Object, Contact Forces, Non-contact Forces, Pressure, Pressure Exerted by Liquids and Gases; Atmospheric Pressure



Chapter No.	Chapter-wise Class 8 Science Solutions	Topics Covered
Chapter 9	<a href="#">Friction</a>	Force of Friction, Factors Affecting Friction, Friction: A Necessary Evil, Increasing and Reducing Friction, Wheels Reduce Friction, Fluid Friction
Chapter 10	<a href="#">Sound</a>	Sound is Produced by a Vibrating Body, Sound Produced by Humans, Sound Needs a Medium for Propagation, We Hear Sound Through Our Ears, Amplitude, Time Period and Frequency of a Vibration, Audible and Inaudible Sounds, Noise and Music, Noise Pollution,
Chapter 11	<a href="#">Chemical Effects of Electric Current</a>	Do Liquids Conduct Electricity?, Chemical Effects of Electric Current. Electroplating
Chapter 12	<a href="#">Some Natural Phenomena</a>	Lightning, Charging by Rubbing, Types of Charges and their Interaction, Transfer of Charge, The Story of Lightning, Lightning Safety, Earthquakes
Chapter 13	<a href="#">Light</a>	What Makes Things Visible, Laws of Reflection, Regular and Diffused Reflection, Reflected Light can be Reflected Again, Multiple Images, Sunlight - White or Coloured?, What is Inside Our Eyes, Care of the Eyes, Visually Impaired Persons can Read and Write, What is the Braille System?

<b>S No.</b>	<b>UNIT/TOPIC</b>
1.	Rational Numbers
2.	Squares and Square Roots
3.	Cubes and Cube Roots
4.	Exponents and Powers
5.	Direct and Inverse Proportions
6.	Comparing Quantities (Percentage, Profit and Loss, Discount, Simple and Compound Interest)
7.	Algebraic Expressions and Identities including Factorization
8.	Linear Equations in One Variable
9.	Understanding Quadrilaterals (Parallelogram, rhombus, rectangle, square, kite)
10.	Mensuration:  a) Area of plane figures b) Surface area and volume of cube, cuboids and cylinder
11.	Data Handling (Bar graph, pie chart, organizing data, probability)

**NAVODAYA VIDYALAYA SAMITI**  
**TENTATIVE VACANCY DETAILS FOR FILLING THROUGH LATERAL ENTRY SELECTION TEST FOR CLASS IX DURING 2026-27**

S.N	State Code	State Name	Dist. Code	District Name	Disabled	OPEN				RURAL				Total
						UR	OBC	SC	ST	UR	OBC	SC	ST	
1	12	MADHYA PRADESH	01	BHIND	0	0	1	0	0	2	1	0	0	4
2	12	MADHYA PRADESH	02	BETUL	1	3	0	0	0	1	1	1	0	7
3	12	MADHYA PRADESH	04	BHOPAL	0	2	0	0	0	3	1	0	0	6
4	12	MADHYA PRADESH	05	CHHATARPUR	1	0	0	0	1	2	0	0	0	4
5	12	MADHYA PRADESH	06	CHHINDWARA	0	1	0	1	1	1	2	0	0	6
6	12	MADHYA PRADESH	07	DAMOH	0	1	0	0	0	0	0	1	1	3
7	12	MADHYA PRADESH	08	DEWAS	0	1	0	0	0	0	0	1	0	2
8	12	MADHYA PRADESH	09	DATIA	0	2	0	0	0	0	0	0	0	2
9	12	MADHYA PRADESH	10	DHAR	0	1	1	0	0	2	0	0	0	4
10	12	MADHYA PRADESH	11	ASHOKNAGAR	0	0	0	0	0	2	0	0	0	2
11	12	MADHYA PRADESH	12	HOSHANGABAD	0	1	0	0	0	0	2	2	0	5
12	12	MADHYA PRADESH	13	GWALIOR	0	3	3	1	0	3	3	2	0	15
13	12	MADHYA PRADESH	14	INDORE	0	1	1	1	0	5	2	0	0	10
14	12	MADHYA PRADESH	15	JABALPUR	0	1	1	0	0	1	3	0	0	6
15	12	MADHYA PRADESH	16	ALIRAJPUR	0	0	1	1	1	0	1	1	1	6
16	12	MADHYA PRADESH	17	KATNI	0	0	0	0	1	3	1	0	0	5
17	12	MADHYA PRADESH	18	KHARGONE	0	0	0	0	0	2	0	2	0	4
18	12	MADHYA PRADESH	19	MORENA	0	0	1	0	0	0	0	3	0	4
19	12	MADHYA PRADESH	21	MANDLA	1	0	1	0	1	0	0	0	0	3
20	12	MADHYA PRADESH	22	NARSINGHPUR	0	0	0	1	0	0	1	0	0	2
21	12	MADHYA PRADESH	23	PANNA	0	0	0	0	0	0	1	0	0	1
22	12	MADHYA PRADESH	24	RAJGARH	0	0	1	0	0	1	1	2	0	5
23	12	MADHYA PRADESH	25	RATLAM - I	0	0	0	0	0	3	6	0	0	9
24	12	MADHYA PRADESH	26	RAISEN	0	0	2	0	0	1	1	1	0	5
25	12	MADHYA PRADESH	27	REWA	0	2	0	0	0	0	2	0	0	4
26	12	MADHYA PRADESH	28	SAGAR	1	1	0	0	0	4	0	1	0	7
27	12	MADHYA PRADESH	30	SHAHDOL	0	1	0	0	0	0	0	0	0	1
28	12	MADHYA PRADESH	31	SHIVPURI	0	1	0	0	0	0	1	0	0	2
29	12	MADHYA PRADESH	32	SIDHI	0	0	0	0	1	1	2	1	1	6
30	12	MADHYA PRADESH	33	SEHORE	0	0	0	0	0	3	1	2	0	6
31	12	MADHYA PRADESH	34	SATNA	0	0	0	0	0	0	3	0	0	3
32	12	MADHYA PRADESH	35	SHAJAPUR	0	0	1	0	0	0	0	1	1	3
33	12	MADHYA PRADESH	37	KHANDWA	0	0	0	0	0	0	1	0	2	3
34	12	MADHYA PRADESH	38	TIKAMGARH	0	0	0	0	0	1	2	2	1	6
35	12	MADHYA PRADESH	39	UJJAIN - I	0	2	0	1	0	4	1	3	0	11
36	12	MADHYA PRADESH	40	VIDISHA	0	1	1	0	0	2	2	2	2	10
37	12	MADHYA PRADESH	41	HARDA	0	0	0	0	0	1	1	0	0	2
38	12	MADHYA PRADESH	42	NEEMUCH	0	0	0	0	0	3	1	0	1	5
39	12	MADHYA PRADESH	43	DINDORI	0	0	1	1	0	0	0	0	0	2
40	12	MADHYA PRADESH	44	BARWANI	0	0	0	1	0	2	3	0	0	6
41	12	MADHYA PRADESH	45	GUNA	0	0	0	0	0	1	2	1	0	4
42	12	MADHYA PRADESH	47	BURHANPUR	0	0	1	1	0	0	1	1	0	4
43	12	MADHYA PRADESH	48	UMARIA	0	0	0	0	0	1	1	0	0	2
44	12	MADHYA PRADESH	49	UJJAIN - II	0	2	2	0	0	2	1	2	0	9
45	12	MADHYA PRADESH	50	JHABUA - II	0	1	1	0	0	0	1	0	0	3
46	12	MADHYA PRADESH	54	RATLAM - II	0	0	0	0	0	0	0	1	0	1
47	18	ODISHA	01	CUTTACK	0	0	0	0	0	2	1	0	0	3

S.N	State Code	State Name	Dist. Code	District Name	Disabled	OPEN				RURAL				Total
						UR	OBC	SC	ST	UR	OBC	SC	ST	
48	18	ODISHA	02	DHENKANAL	0	0	0	0	0	0	1	0	0	1
49	18	ODISHA	03	KEONJHAR	0	0	1	0	0	0	0	1	0	2
50	18	ODISHA	04	KORAPUT	0	1	0	0	0	0	0	0	0	1
51	18	ODISHA	05	PHULBANI	0	3	0	0	0	0	0	0	0	3
52	18	ODISHA	06	BOLANGIR	0	0	0	0	0	1	1	0	0	2
53	18	ODISHA	07	SAMBALPUR	0	0	2	0	1	0	0	0	0	3
54	18	ODISHA	08	SUNDARGARH	0	0	0	0	0	2	0	1	0	3
55	18	ODISHA	09	BALASORE	0	1	0	0	0	4	1	0	0	6
56	18	ODISHA	11	GANJAM	0	0	0	0	0	0	2	0	0	2
57	18	ODISHA	12	MAYURBHANJ	0	0	0	0	0	0	1	1	0	2
58	18	ODISHA	13	PURI	1	0	0	0	0	4	1	0	0	6
59	18	ODISHA	14	NUAPADA	0	0	0	0	0	1	0	0	1	2
60	18	ODISHA	15	ANGUL	0	0	0	0	0	2	0	0	0	2
61	18	ODISHA	16	KENDRAPADA	0	1	0	0	0	0	0	0	0	1
62	18	ODISHA	17	NABARANGPUR	0	0	1	0	0	1	1	1	1	5
63	18	ODISHA	18	SONEPUR	0	0	1	0	0	2	0	2	0	5
64	18	ODISHA	19	RAYAGADA	1	1	0	0	1	2	1	1	0	7
65	18	ODISHA	20	JHARSUGUDA	1	0	0	0	0	0	0	0	0	1
66	18	ODISHA	21	KHURDA	0	1	0	0	0	1	0	1	0	3
67	18	ODISHA	23	BOUDH	0	0	0	0	0	0	1	1	0	2
68	18	ODISHA	24	MALKANGIRI - I	0	0	1	0	0	0	0	0	0	1
69	18	ODISHA	25	BARGARH	0	1	2	0	0	1	1	0	0	5
70	18	ODISHA	26	BHADRAK	0	0	0	0	0	1	0	0	0	1
71	18	ODISHA	28	NAYAGARH	0	0	1	0	0	0	1	0	0	2
72	18	ODISHA	29	JAGATSINGHPUR	0	0	0	1	0	0	0	0	0	1
73	18	ODISHA	30	DEOGARH	0	0	2	0	0	0	0	0	0	2
74	18	ODISHA	31	MALKANGIRI - II	0	0	0	0	0	1	0	0	0	1
75	25	CHHATISHGARH	01	BILASPUR	0	0	0	2	0	0	0	0	0	2
76	25	CHHATISHGARH	02	DANTEWADA	0	0	1	1	1	0	5	2	4	14
77	25	CHHATISHGARH	05	RAIPUR	0	1	0	0	0	1	3	1	0	6
78	25	CHHATISHGARH	06	RAJNANDGAON	0	0	0	0	0	0	2	0	0	2
79	25	CHHATISHGARH	07	SURAJPUR	0	1	0	0	0	0	0	0	1	2
80	25	CHHATISHGARH	08	MAHASAMUND	0	0	0	0	0	0	4	4	0	8
81	25	CHHATISHGARH	09	JANJGIR CHAMPA	1	0	0	0	0	0	1	0	1	3
82	25	CHHATISHGARH	10	KORBA	0	0	0	0	0	1	0	4	1	6
83	25	CHHATISHGARH	12	BASTAR	0	0	0	0	0	2	1	1	0	4
84	25	CHHATISHGARH	13	KANKER	0	0	1	0	0	0	1	2	0	4
85	25	CHHATISHGARH	14	KOREA	0	0	0	0	0	1	1	0	0	2
86	25	CHHATISHGARH	16	KABIRDHAM	0	0	0	0	0	0	2	0	0	2
87	25	CHHATISHGARH	17	SUKMA - II	0	1	0	0	0	1	0	0	0	2
88	25	CHHATISHGARH	18	BALODA BAZAR	0	0	1	0	0	0	0	0	0	1
89	25	CHHATISHGARH	20	BALRAMPUR	0	0	0	0	0	0	1	0	0	1
90	25	CHHATISHGARH	22	MUNGELI	0	1	0	0	0	1	0	0	0	2
91	25	CHHATISHGARH	23	SUKMA - I	0	0	1	0	0	2	0	0	0	3
92	25	CHHATISHGARH	26	NARAYANPUR	0	1	0	0	0	0	0	0	0	1
93	25	CHHATISHGARH	27	KONDAGAON	1	0	1	0	0	0	0	0	0	2
94	8	HP	01	CHAMBA	0	0	1	0	0	0	0	1	1	3
95	8	HP	02	MANDI	0	0	0	0	0	3	1	2	0	6
96	8	HP	03	SHIMLA	0	0	0	0	0	2	2	1	0	5

S.N	State Code	State Name	Dist. Code	District Name	Disabled	OPEN				RURAL				Total
						UR	OBC	SC	ST	UR	OBC	SC	ST	
97	8	HP	04	SIRMOUR	0	1	1	0	0	2	1	2	0	7
98	8	HP	05	KANGRA	0	1	0	0	0	5	0	0	0	6
99	8	HP	06	KINNAUR	0	0	0	0	0	0	0	0	3	3
100	8	HP	07	UNA	0	0	0	2	0	6	4	2	1	15
101	8	HP	08	HAMIRPUR	0	2	0	1	0	4	5	2	1	15
102	8	HP	09	BILASPUR	0	0	3	1	0	3	1	3	0	11
103	8	HP	10	SOLAN	0	0	0	0	0	3	5	4	0	12
104	8	HP	12	KULLU	0	1	0	1	0	0	0	0	0	2
105	9	UT-J & K	01	BARAMULLA	0	4	0	2	0	4	2	0	2	14
106	9	UT-J & K	02	DODA	0	1	1	1	0	1	0	0	0	4
107	9	UT-J & K	03	KUPWARA	0	2	0	0	1	2	2	0	1	8
108	9	UT-J & K	04	SHOPIAN	0	5	4	3	2	0	1	2	0	17
109	9	UT-J & K	05	RAJOURI	0	0	0	0	0	5	1	0	1	7
110	9	UT-J & K	06	UDHAMPUR	0	0	0	0	0	0	2	1	0	3
111	9	UT-J & K	07	ANANTNAG	0	2	0	0	0	5	6	0	0	13
112	9	UT-J & K	08	GANDERBAL	0	0	0	0	0	6	0	0	0	6
113	9	UT-J & K	09	BUDGAM	0	2	0	0	0	6	0	0	0	8
114	9	UT-J & K	10	KATHUA	0	0	0	0	0	2	1	1	1	5
115	9	UT-J & K	11	POONCH	0	0	0	0	0	2	1	0	1	4
116	9	UT-J & K	12	JAMMU-I	0	2	0	0	0	1	0	1	0	4
117	9	UT-J & K	13	SAMBA	0	0	0	0	0	3	1	2	2	8
118	9	UT-JAMMU & KASHMIR	15	REASI	0	0	0	0	0	2	0	1	0	3
119	9	UT-JAMMU & KASHMIR	16	JAMMU-2	0	4	0	0	0	1	0	0	0	5
120	9	UT-JAMMU & KASHMIR	19	PULWAMA	1	1	2	1	0	6	3	1	2	17
121	19	PUNJAB	01	MUKTSAR	0	6	0	0	0	0	0	0	0	6
122	19	PUNJAB	02	FATEHGARH SAHIB	0	1	0	0	0	5	5	3	1	15
123	19	PUNJAB	03	SANGRUR	0	1	1	1	1	11	3	3	3	24
124	19	PUNJAB	04	SBS NAGAR	1	0	0	2	0	2	1	7	0	13
125	19	PUNJAB	05	AMRITSAR-I	0	3	1	0	0	3	3	4	0	14
126	19	PUNJAB	06	KAPURTHALA	0	1	0	3	1	2	0	0	0	7
127	19	PUNJAB	07	ROPAR	0	2	1	1	0	3	2	2	0	11
128	19	PUNJAB	08	PATIALA	0	0	0	0	0	3	4	13	0	20
129	19	PUNJAB	09	FEROZPUR	0	3	1	1	0	4	1	5	0	15
130	19	PUNJAB	10	PATHANKOT	0	0	4	2	0	0	1	3	0	10
131	19	PUNJAB	11	BATHINDA	0	0	0	0	0	2	0	0	1	3
132	19	PUNJAB	12	JALANDHAR	0	8	2	4	0	6	2	0	0	22
133	19	PUNJAB	13	MANSA	0	0	1	1	0	4	4	8	0	18
134	19	PUNJAB	14	LUDHIANA	0	1	1	0	0	2	3	15	0	22
135	19	PUNJAB	15	HOSHIARPUR	0	0	0	0	0	0	2	2	0	4
136	19	PUNJAB	16	FARIDKOT	0	0	0	1	0	3	0	3	0	7
137	19	PUNJAB	17	MOGA	0	0	0	1	0	1	2	6	1	11
138	19	PUNJAB	18	TARN TARAN	0	4	1	2	0	4	2	3	0	16
139	19	PUNJAB	19	BARNALA	0	2	2	2	0	2	4	4	0	16
140	19	PUNJAB	20	MOHALI	0	5	0	0	0	1	3	9	0	18
141	19	PUNJAB	21	AMRITSAR - II	0	3	1	3	0	7	4	6	0	24
142	19	PUNJAB	22	FAZILKA	0	0	0	0	0	1	1	1	0	3
143	27	UT-CHANDIGARH	01	CHANDIGARH	0	1	0	2	0	9	2	2	2	18

S.N	State Code	State Name	Dist. Code	District Name	Disabled	OPEN				RURAL				Total
						UR	OBC	SC	ST	UR	OBC	SC	ST	
144	35	UT-LADAKH	01	LEH	0	0	1	0	1	1	1	0	0	4
145	01	ANDHRA PRADESH	01	ANANTAPUR	0	1	0	0	0	0	3	0	0	4
146	01	ANDHRA PRADESH	02	CHITTOOR	0	2	0	1	0	1	3	1	1	9
147	01	ANDHRA PRADESH	03	EAST GODAVARI-I	0	0	0	1	0	3	3	0	0	7
148	01	ANDHRA PRADESH	04	GUNTUR	0	4	1	1	0	2	0	0	0	8
149	01	ANDHRA PRADESH	05	ANNAMAYYA (KADAPA)	0	0	3	0	1	4	2	3	0	13
150	01	ANDHRA PRADESH	06	KRISHNA	1	0	0	0	0	4	1	3	0	9
151	01	ANDHRA PRADESH	07	KURNOOL	0	1	0	1	0	4	0	0	0	6
152	01	ANDHRA PRADESH	08	NELLORE	0	0	1	2	0	1	0	0	0	4
153	01	ANDHRA PRADESH	09	PRAKASAM-I	0	0	0	0	0	3	0	2	2	7
154	01	ANDHRA PRADESH	10	PRAKASAM-II	0	1	1	0	0	3	2	1	1	9
155	01	ANDHRA PRADESH	11	SRIKAKULAM	1	0	1	1	0	0	7	2	0	12
156	01	ANDHRA PRADESH	12	VISAKHAPATNAM	0	3	0	0	0	1	1	0	2	7
157	01	ANDHRA PRADESH	13	VIZIANAGARAM	1	0	0	0	0	0	8	1	1	11
158	01	ANDHRA PRADESH	14	WEST GODAVARI	0	0	1	1	0	2	2	2	0	8
159	01	ANDHRA PRADESH	15	ALLURI SITHARAMA RAJU (EAST GODAVARI-II)	1	1	2	1	0	2	1	0	2	10
160	10	KARNATAKA	01	BANGALORE RURAL	0	0	0	0	0	0	2	0	0	2
161	10	KARNATAKA	02	CHIKMAGALUR	0	3	1	0	0	2	0	1	0	7
162	10	KARNATAKA	03	CHIKKABALLAPURA	0	0	1	1	0	0	0	0	0	2
163	10	KARNATAKA	04	MANDYA	0	1	0	0	0	3	0	2	0	6
164	10	KARNATAKA	05	KOPPAL	0	0	0	0	0	1	1	0	0	2
165	10	KARNATAKA	06	SHIMOGA	0	0	0	0	0	1	1	0	0	2
166	10	KARNATAKA	07	UTTARA KANNADA	1	0	0	0	0	3	0	1	0	5
167	10	KARNATAKA	08	HASSAN	1	0	0	0	0	0	2	1	0	4
168	10	KARNATAKA	09	BIDAR	0	0	0	1	0	0	0	0	0	1
169	10	KARNATAKA	10	KODAGU	0	1	1	0	0	1	0	0	0	3
170	10	KARNATAKA	11	YADGIRI	0	0	0	0	0	0	1	0	2	3
171	10	KARNATAKA	12	DHARWAD	0	0	0	0	0	0	1	0	0	1
172	10	KARNATAKA	13	BELAGAVI	0	0	0	0	1	1	1	1	0	4
173	10	KARNATAKA	14	BIJAPUR	0	0	0	0	0	1	0	0	0	1
174	10	KARNATAKA	15	BELLARY	0	0	0	1	0	1	1	1	0	4
175	10	KARNATAKA	16	CHITRADURGA	0	0	0	1	0	0	1	0	0	2
176	10	KARNATAKA	17	CHAMARAJNAGAR	0	2	2	0	1	0	2	1	0	8
177	10	KARNATAKA	18	TUMKUR	0	0	0	2	0	0	0	0	0	2
178	10	KARNATAKA	19	UDUPI	0	0	1	1	0	1	2	1	0	6
179	10	KARNATAKA	20	BANGALORE URBAN	0	1	0	0	0	0	0	1	0	2
180	10	KARNATAKA	22	RAICHUR	0	0	0	0	0	0	0	1	0	1
181	10	KARNATAKA	23	HAVERI	0	0	0	0	0	0	0	1	0	1
182	10	KARNATAKA	25	DAKSHINA KANNADA	0	0	0	0	0	0	1	0	1	2
183	10	KARNATAKA	26	BAGALKOT	0	0	0	0	0	0	2	0	0	2
184	10	KARNATAKA	27	MYSURU	0	1	0	0	0	0	1	0	0	2
185	10	KARNATAKA	28	KALABURAGI-II	0	0	0	0	0	0	0	0	1	1
186	10	KARNATAKA	29	RAMNAGARA	0	0	1	0	0	0	0	0	0	1
187	10	KARNATAKA	30	KOLAR	0	0	1	0	0	2	0	0	0	3
188	10	KARNATAKA	31	KALABURAGI-I	1	0	0	0	0	1	0	1	0	3
189	11	KERALA	01	ERNAKULAM	1	1	2	0	0	2	1	0	0	7
190	11	KERALA	02	IDUKKI	1	0	1	0	0	4	1	0	0	7
191	11	KERALA	03	KASARAGOD	1	1	1	0	0	4	1	3	0	11
192	11	KERALA	04	PATHANAMTHITTA	0	0	0	0	0	4	0	1	0	5

S.N	State Code	State Name	Dist. Code	District Name	Disabled	OPEN				RURAL				Total
						UR	OBC	SC	ST	UR	OBC	SC	ST	
193	11	KERALA	05	KANNUR	0	2	2	0	0	2	2	1	1	10
194	11	KERALA	06	KOTTAYAM	0	2	0	0	0	4	3	0	0	9
195	11	KERALA	07	KOZHIKODE	0	4	1	1	0	6	1	2	1	16
196	11	KERALA	08	THRISSUR	1	2	0	0	0	3	0	0	1	7
197	11	KERALA	09	PALAKKAD	0	1	1	0	0	1	8	1	0	12
198	11	KERALA	10	MALAPPURAM	0	1	3	2	0	4	0	2	2	14
199	11	KERALA	11	ALLEPPEY	0	2	1	0	0	5	0	1	1	10
200	11	KERALA	12	KOLLAM	0	0	0	0	0	1	2	1	0	4
201	11	KERALA	13	THIRUVANANTHAPURAM	0	2	0	0	0	3	1	2	1	9
202	11	KERALA	14	WAYANAD	0	3	1	1	1	8	3	0	2	19
203	26	ANDAMAN & NICOBAR	02	NORTH & MIDDLE ANDAMAN	0	0	0	0	0	6	0	0	0	6
204	26	ANDAMAN & NICOBAR	03	SOUTH ANDAMAN	0	3	2	1	0	5	4	0	0	15
205	31	PUDUCHERRY	01	KARAIKAL	0	2	1	1	0	6	5	3	0	18
206	31	PUDUCHERRY	02	PUDUCHERRY	0	6	1	1	0	6	3	2	0	19
207	31	PUDUCHERRY	03	MAHE	0	7	1	0	1	10	2	1	1	23
208	31	PUDUCHERRY	04	YANAM	0	5	9	4	0	0	0	0	0	18
209	34	TELANGANA	01	ADILABAD	0	1	0	2	0	5	1	0	0	9
210	34	TELANGANA	02	KARIMNAGAR	0	1	1	1	0	1	1	0	0	5
211	34	TELANGANA	03	KHAMMAM	0	0	0	0	0	1	4	0	1	6
212	34	TELANGANA	04	MAHABUBNAGAR	0	0	1	0	1	6	1	1	0	10
213	34	TELANGANA	05	MEDAK	1	0	0	0	0	1	0	1	0	3
214	34	TELANGANA	06	NALGONDA	0	1	1	0	0	3	0	2	0	7
215	34	TELANGANA	07	NIZAMABAD	0	0	0	0	0	1	2	1	0	4
216	34	TELANGANA	08	RANGA REDDY	1	0	0	0	0	4	0	0	0	5
217	34	TELANGANA	09	WARANGAL	0	1	0	0	0	0	1	0	1	3
218	07	HARYANA	01	JHAJJAR	0	2	0	0	0	3	2	0	0	7
219	07	HARYANA	02	HISSAR	0	0	0	0	0	3	3	3	0	9
220	07	HARYANA	03	JIND	0	1	1	1	0	3	2	1	0	9
221	07	HARYANA	04	FARIDABAD	0	1	0	0	0	7	2	2	1	13
222	07	HARYANA	05	SONEPAT	0	1	0	0	0	5	0	2	0	8
223	07	HARYANA	06	SIRSA	0	0	0	0	0	1	1	2	0	4
224	07	HARYANA	07	KAITHAL	0	0	0	1	1	3	2	1	0	8
225	07	HARYANA	08	BHIWANI	0	2	1	0	0	2	2	0	0	7
226	07	HARYANA	09	MOHINDERGARH	0	7	1	2	2	0	0	0	3	15
227	07	HARYANA	10	REWARI	0	3	2	2	0	3	2	2	0	14
228	07	HARYANA	11	KURUKSHETRA	0	2	1	0	0	1	1	2	0	7
229	07	HARYANA	12	GURUGRAM	0	5	1	0	1	1	0	0	2	10
230	07	HARYANA	13	KARNAL	0	1	2	0	0	0	2	2	0	7
231	07	HARYANA	14	PANCHKULA	0	1	0	0	0	0	0	3	0	4
232	07	HARYANA	15	PANIPAT	0	3	3	0	0	4	2	1	0	13
233	07	HARYANA	16	AMBALA	0	2	0	2	0	1	0	1	0	6
234	07	HARYANA	17	YAMUNANAGAR	0	1	0	0	0	1	7	1	0	10
235	07	HARYANA	18	ROHTAK	0	4	2	2	0	2	1	1	0	12
236	07	HARYANA	19	FATEHABAD	0	2	2	0	0	2	2	0	0	8
237	07	HARYANA	20	NUH	0	2	1	0	0	0	6	2	0	11
238	07	HARYANA	21	PALWAL	0	5	1	0	0	4	3	3	0	16
239	20	Rajasthan	01	BANSWARA-I	0	0	2	0	1	0	5	0	2	10
240	20	Rajasthan	02	CHURU	0	0	1	0	0	0	3	3	0	7

S.N	State Code	State Name	Dist. Code	District Name	Disabled	OPEN				RURAL				Total
						UR	OBC	SC	ST	UR	OBC	SC	ST	
241	20	Rajasthan	03	JAIPUR	0	3	0	1	0	3	2	2	0	11
242	20	Rajasthan	04	NAGAU	0	0	0	0	0	0	4	1	0	5
243	20	Rajasthan	05	RAJSAMAND	0	1	1	0	0	1	2	1	0	6
244	20	Rajasthan	06	BHILWARA	0	2	0	0	1	2	0	0	0	5
245	20	Rajasthan	07	CHITTORGARH	0	1	2	1	1	4	2	2	0	13
246	20	Rajasthan	08	JALORE	0	1	0	0	0	1	1	0	0	3
247	20	Rajasthan	09	SIKAR	1	4	1	1	0	8	2	1	0	18
248	20	Rajasthan	10	BARAN	0	0	1	1	0	1	0	0	1	4
249	20	Rajasthan	11	BARMER	0	2	0	0	0	0	1	0	0	3
250	20	Rajasthan	12	DUNGARPUR	0	0	1	0	0	1	3	1	1	7
251	20	Rajasthan	13	AJMER	0	0	0	0	0	3	0	0	0	3
252	20	Rajasthan	14	JAISALMER	0	1	0	0	0	1	0	0	0	2
253	20	Rajasthan	15	SRI GANGANAGAR-I	0	3	3	1	1	4	3	3	1	19
254	20	Rajasthan	16	JODHPUR	0	1	1	0	0	1	1	0	2	6
255	20	Rajasthan	17	TONK	0	0	0	0	0	0	0	1	0	1
256	20	Rajasthan	18	JHALAWAR	0	1	0	0	0	1	0	0	0	2
257	20	Rajasthan	19	ALWAR	0	1	0	0	0	1	0	1	2	5
258	20	Rajasthan	20	PALI	0	0	2	0	0	2	1	1	0	6
259	20	Rajasthan	21	BIKANER	0	0	0	0	0	0	1	0	0	1
260	20	Rajasthan	22	SIROHI	0	0	0	0	0	1	1	1	1	4
261	20	Rajasthan	23	SAWAI MADHOPUR	0	0	0	1	0	0	3	2	1	7
262	20	Rajasthan	24	DAUSA	0	0	1	0	0	0	2	0	1	4
263	20	Rajasthan	25	JHUNJHUNU	2	8	4	2	2	0	0	1	0	19
264	20	Rajasthan	26	BUNDI	0	0	0	0	0	1	0	0	1	2
265	20	Rajasthan	27	DHOLPUR	0	0	0	0	0	7	1	1	1	10
266	20	Rajasthan	28	KOTA	0	0	0	0	0	3	0	0	0	3
267	20	Rajasthan	29	BHARATPUR	0	2	0	1	0	2	1	0	0	6
268	20	Rajasthan	30	UDAIPUR	0	0	2	0	0	1	0	1	1	5
269	20	Rajasthan	31	HANUMANGARH	0	1	1	0	0	0	1	2	0	5
270	20	Rajasthan	32	KARALI	0	0	0	0	0	0	1	2	0	3
271	20	Rajasthan	33	BANSWARA-II	0	0	0	0	0	0	4	0	0	4
272	20	Rajasthan	34	SRI GANGANAGAR-II	0	2	1	0	1	0	0	0	0	4
273	20	Rajasthan	35	PRATAPGARH	0	0	1	0	1	1	1	0	0	4
274	29	Delhi	01	MUNGESHPUR (NORTH WEST DELHI)	2	16	5	3	2	14	6	5	2	55
275	29	Delhi	02	JAFFARPUR KALAN (SOUTH WEST DELHI)	2	1	0	1	1	19	13	3	2	42
276	24	UTTAR PRADESH	01	BAREILLY	0	0	0	0	1	2	7	4	0	14
277	24	UTTAR PRADESH	02	BULANDSHAHR	0	3	1	1	0	2	2	2	0	11
278	24	UTTAR PRADESH	03	FAIZABAD	0	4	3	2	1	4	1	3	2	20
279	24	UTTAR PRADESH	04	GORAKHPUR	0	0	4	1	1	2	0	0	0	8
280	24	UTTAR PRADESH	05	JAUNPUR	0	0	0	0	0	1	0	1	0	2
281	24	UTTAR PRADESH	06	JHANSI	1	1	0	0	0	0	1	2	0	5
282	24	UTTAR PRADESH	07	MEERUT	0	1	0	0	0	11	0	0	0	12
283	24	UTTAR PRADESH	08	RAEBARELI	1	1	0	0	0	0	0	1	0	3
284	24	UTTAR PRADESH	09	AMETHI	0	4	0	0	0	0	0	0	0	4
285	24	UTTAR PRADESH	10	AZAMGARH	0	1	0	0	0	4	1	1	0	7



S.N	State Code	State Name	Dist. Code	District Name	Disabled	OPEN				RURAL				Total
						UR	OBC	SC	ST	UR	OBC	SC	ST	
286	24	UTTAR PRADESH	11	LALITPUR	0	0	0	0	0	1	0	0	0	1
287	24	UTTAR PRADESH	12	FARRUKHABAD	0	0	0	0	0	0	2	0	0	2
288	24	UTTAR PRADESH	13	MIRZAPUR	0	1	0	0	0	0	2	0	1	4
289	24	UTTAR PRADESH	14	BAHRAICH	0	0	0	0	0	2	2	0	0	4
290	24	UTTAR PRADESH	16	GONDA	0	0	0	0	0	9	7	2	0	18
291	24	UTTAR PRADESH	17	PRAYAGRAJ	0	1	0	1	0	1	1	0	0	4
292	24	UTTAR PRADESH	18	BASTI	0	0	0	0	0	2	2	1	0	5
293	24	UTTAR PRADESH	19	MATHURA	0	2	0	0	0	2	1	1	0	6
294	24	UTTAR PRADESH	20	G B NAGAR	0	5	1	2	0	14	5	1	5	33
295	24	UTTAR PRADESH	21	SITAPUR-I	0	4	0	0	0	0	0	0	0	4
296	24	UTTAR PRADESH	22	AGRA	0	0	2	2	2	0	2	1	3	12
297	24	UTTAR PRADESH	24	MUZAFFARNAGAR	0	2	2	0	0	3	1	1	0	9
298	24	UTTAR PRADESH	25	BALLIA	0	0	0	0	0	0	0	1	0	1
299	24	UTTAR PRADESH	26	BHADOHI	0	0	3	2	0	3	1	1	0	10
300	24	UTTAR PRADESH	27	KUSHINAGAR	0	3	0	0	0	2	1	1	0	7
301	24	UTTAR PRADESH	28	ETAH	0	0	0	0	0	0	3	0	0	3
302	24	UTTAR PRADESH	29	GHAZIPUR	0	1	0	0	1	1	0	0	1	4
303	24	UTTAR PRADESH	30	HARDOI	0	0	0	0	0	0	1	0	0	1
304	24	UTTAR PRADESH	31	MAU	0	0	0	0	1	0	0	0	3	4
305	24	UTTAR PRADESH	32	BARABANKI	0	0	0	0	0	0	2	2	0	4
306	24	UTTAR PRADESH	33	BIJNORE	0	4	0	1	0	1	0	0	0	6
307	24	UTTAR PRADESH	34	ALIGARH	1	0	0	0	0	3	0	1	0	5
308	24	UTTAR PRADESH	35	HAMIRPUR	0	0	0	0	0	3	0	0	0	3
309	24	UTTAR PRADESH	36	MAINPURI	0	1	0	0	0	0	3	2	0	6
310	24	UTTAR PRADESH	37	ETAWAH	1	3	2	4	1	15	9	8	2	45
311	24	UTTAR PRADESH	39	FIROZABAD	0	0	0	0	0	1	2	2	0	5
312	24	UTTAR PRADESH	40	SAMBHAL	0	0	0	0	0	2	2	0	0	4
313	24	UTTAR PRADESH	41	JALAUN	0	0	1	0	0	2	0	1	0	4
314	24	UTTAR PRADESH	42	KANPUR DEHAT	0	0	0	0	0	0	3	3	0	6
315	24	UTTAR PRADESH	43	MAHARAJGANJ	0	0	0	0	0	0	1	1	2	4
316	24	UTTAR PRADESH	44	PILIBHIT	0	0	0	0	0	0	3	1	1	5
317	24	UTTAR PRADESH	45	PRATAPGARH	1	1	0	0	1	2	0	1	1	7
318	24	UTTAR PRADESH	46	SHAHJAHANPUR	0	0	0	1	0	0	1	1	0	3
319	24	UTTAR PRADESH	47	BAGHPAT	0	2	1	0	0	1	1	1	1	7
320	24	UTTAR PRADESH	48	FATEHPUR	0	3	2	1	0	4	4	6	0	20
321	24	UTTAR PRADESH	49	J P NAGAR	0	1	0	0	1	1	1	1	0	5
322	24	UTTAR PRADESH	50	HATHRAS	1	0	0	0	0	2	0	1	0	4
323	24	UTTAR PRADESH	51	LUCKNOW	0	1	0	0	0	1	0	1	0	3
324	24	UTTAR PRADESH	52	SAHARANPUR	0	0	0	0	0	0	3	4	1	8
325	24	UTTAR PRADESH	53	CHITRAKOOT	0	0	0	0	0	1	1	1	0	3
326	24	UTTAR PRADESH	54	LAKHIMPUR KHERI	0	1	1	1	0	2	3	7	0	15
327	24	UTTAR PRADESH	55	VARANASI	0	2	2	0	0	0	1	0	1	6
328	24	UTTAR PRADESH	56	CHANDAUJI	0	0	0	0	0	2	1	1	0	4
329	24	UTTAR PRADESH	57	KAUSHAMBI	0	0	0	0	0	1	9	7	0	17
330	24	UTTAR PRADESH	58	AURAIYA	1	0	1	2	0	1	1	4	3	13
331	24	UTTAR PRADESH	59	BALRAMPUR	0	0	0	0	0	1	1	0	0	2
332	24	UTTAR PRADESH	60	MORADABAD	0	3	3	2	1	0	0	0	0	9
333	24	UTTAR PRADESH	62	SANT KABIR NAGAR	0	6	2	0	0	6	7	3	1	25
334	24	UTTAR PRADESH	63	KANNAUJ	0	1	1	0	0	2	1	1	0	6

S.N	State Code	State Name	Dist. Code	District Name	Disabled	OPEN				RURAL				Total
						UR	OBC	SC	ST	UR	OBC	SC	ST	
335	24	UTTAR PRADESH	64	BANDA	0	0	0	0	0	2	0	1	0	3
336	24	UTTAR PRADESH	65	GHAZIABAD	0	6	4	2	1	6	4	2	1	26
337	24	UTTAR PRADESH	66	MAHOBA	0	0	1	0	0	4	3	4	0	12
338	24	UTTAR PRADESH	67	AMBEDKAR NAGAR	0	1	0	0	0	0	4	1	0	6
339	24	UTTAR PRADESH	69	DEORIA	0	0	0	0	0	0	0	2	2	4
340	24	UTTAR PRADESH	70	RAMPUR	0	0	1	0	0	2	2	0	1	6
341	24	UTTAR PRADESH	71	SITAPUR-II	0	0	0	1	0	0	0	1	0	2
342	24	UTTAR PRADESH	72	SHAMLI	0	2	1	0	0	1	8	2	0	14
343	24	UTTAR PRADESH	73	KASGANJ	0	2	0	0	0	1	1	2	0	6
344	24	UTTAR PRADESH	74	BADAYUN	0	0	0	0	0	0	2	1	0	3
345	24	UTTAR PRADESH	76	HAPUR	0	0	0	0	0	3	0	0	0	3
346	32	UTTARAKHAND	01	U S NAGAR	0	2	0	0	0	4	2	1	0	9
347	32	UTTARAKHAND	02	RUDRAPRAYAG	0	3	1	1	0	5	1	1	0	12
348	32	UTTARAKHAND	03	UTTARKASHI	0	4	0	0	0	0	0	0	0	4
349	32	UTTARAKHAND	04	HARIDWAR	0	1	1	0	0	1	2	0	1	6
350	32	UTTARAKHAND	05	ALMORA	0	0	0	0	0	1	2	3	1	7
351	32	UTTARAKHAND	06	TEHRI GARHWAL	0	3	0	0	0	2	0	1	0	6
352	32	UTTARAKHAND	07	CHAMOLI	0	1	1	0	0	0	0	2	0	4
353	32	UTTARAKHAND	08	CHAMPAWAT	0	1	0	0	1	2	0	1	0	5
354	32	UTTARAKHAND	09	NAINITAL	0	3	1	0	0	7	6	2	0	19
355	32	UTTARAKHAND	10	DEHRADUN	0	2	0	0	1	3	1	2	2	11
356	32	UTTARAKHAND	11	PITHORAGARH	0	3	2	0	0	2	2	5	1	15
357	32	UTTARAKHAND	12	BAGESHWAR	0	1	0	0	0	2	3	0	0	6
358	32	UTTARAKHAND	13	PAURI GARHWAL	0	2	0	1	0	1	2	5	1	12
359	4	BIHAR	1	ARARIA	1	0	0	0	0	0	1	0	1	3
360	4	BIHAR	2	AURANGABAD	0	1	0	1	1	0	1	0	0	4
361	4	BIHAR	3	BANKA	0	0	0	0	0	0	1	0	0	1
362	4	BIHAR	4	BEGUSARAI	0	0	0	0	0	0	1	0	0	1
363	4	BIHAR	5	BHAGALPUR	0	1	0	0	0	0	0	1	0	2
364	4	BIHAR	6	BHOJPUR	1	0	2	1	0	0	0	0	0	4
365	4	BIHAR	7	BUXAR	0	0	0	0	0	2	1	0	0	3
366	4	BIHAR	8	KAIMUR	1	3	2	1	0	0	0	0	0	7
367	4	BIHAR	9	DARBHANGA	0	0	0	0	0	2	2	3	4	11
368	4	BIHAR	10	EAST CHAMPARAN	0	0	0	0	0	1	0	0	0	1
369	4	BIHAR	11	GAYA I	0	2	0	0	0	0	0	0	0	2
370	4	Bihar	12	GOPALGANJ	0	0	0	0	0	0	5	1	1	7
371	4	BIHAR	13	JEHANABAD	0	2	2	0	0	0	0	0	0	4
372	4	BIHAR	14	JAMUI	1	2	0	0	0	1	3	0	0	7
373	4	BIHAR	15	KATIHAR	0	0	0	0	0	2	0	0	0	2
374	4	BIHAR	17	KISHANGANJ	0	0	0	0	0	0	0	1	1	2
375	4	BIHAR	20	MUNGER	0	0	0	0	0	0	2	0	0	2
376	4	BIHAR	21	MUZAFFARPUR	2	0	0	0	1	2	0	0	1	6
377	4	BIHAR	22	NALANDA	0	0	0	0	0	0	2	1	0	3
378	4	BIHAR	23	NAWADA	1	1	0	0	0	0	4	2	1	9
379	4	BIHAR	25	PATNA	0	1	0	0	0	1	2	2	0	6
380	4	BIHAR	27	SAMASTIPUR	1	4	0	0	1	0	0	0	3	9
381	4	BIHAR	28	SARAN	0	0	0	0	0	1	2	0	2	5
382	4	BIHAR	29	SITAMARHI	0	0	0	0	0	2	2	0	0	4
383	4	BIHAR	30	SIWAN	0	1	2	0	0	0	0	0	0	3

S.N	State Code	State Name	Dist. Code	District Name	Disabled	OPEN				RURAL				Total
						UR	OBC	SC	ST	UR	OBC	SC	ST	
384	4	BIHAR	31	SHEIKHPURA	0	0	0	0	0	1	1	0	0	2
385	4	BIHAR	32	SUPAUL	0	0	0	0	0	0	0	1	0	1
386	4	BIHAR	34	WEST CHAMPARAN	0	0	0	0	0	0	2	2	1	5
387	4	BIHAR	35	SHEOHAR	0	2	3	2	0	9	22	7	0	45
388	4	BIHAR	36	LAKHISARAI	0	0	1	0	0	0	0	0	0	1
389	4	BIHAR	37	ROHTAS	0	0	1	1	0	2	3	2	2	11
390	4	BIHAR	38	ARWAL	0	0	0	0	0	1	0	1	4	6
391	22	JHARKHAND	1	BOKARO	0	1	1	0	0	5	4	0	0	11
392	22	JHARKHAND	2	DEOGHAR	0	0	0	0	0	0	0	2	0	2
393	22	JHARKHAND	3	DUMKA	0	1	0	0	0	0	0	0	0	1
394	22	JHARKHAND	4	EAST SINGHBHUM	0	0	0	0	0	1	1	1	1	4
395	22	JHARKHAND	5	CHATRA	0	0	0	0	0	2	3	2	2	9
396	22	JHARKHAND	6	WEST SINGHBHUM	0	0	0	0	0	0	0	1	1	2
397	22	JHARKHAND	7	GARHWA	0	0	0	1	0	4	1	1	0	7
398	22	JHARKHAND	8	GIRIDIH	0	0	0	0	0	1	1	0	0	2
399	22	JHARKHAND	11	HAZARIBAGH	0	2	0	0	0	1	1	1	0	5
400	22	JHARKHAND	12	KODERMA	1	1	0	0	0	13	4	0	2	21
401	22	JHARKHAND	13	LOHARDAGA	0	2	0	0	0	0	0	0	0	2
402	22	JHARKHAND	14	LATEHAR	0	0	0	0	0	0	2	0	4	6
403	22	JHARKHAND	15	RANCHI	0	0	0	0	0	0	0	2	3	5
404	22	JHARKHAND	17	DHANBAD	0	1	0	0	1	0	6	0	1	9
405	22	JHARKHAND	18	PAKUR-I	0	0	0	0	0	6	2	0	0	8
406	22	JHARKHAND	19	JAMTARA	0	2	1	1	0	0	0	0	0	4
407	22	JHARKHAND	20	PALAMU-I	0	1	0	0	0	0	0	0	0	1
408	22	JHARKHAND	21	SERAIKELA	0	1	0	0	0	0	0	1	1	3
409	22	JHARKHAND	22	SIMDEGA	0	0	0	0	0	0	2	2	3	7
410	22	JHARKHAND	23	PAKUR-II	0	0	0	1	1	0	0	0	0	2
411	22	JHARKHAND	24	PALAMU-II	0	1	0	0	0	0	1	1	0	3
412	22	JHARKHAND	25	KHUNTI	0	0	0	0	0	0	1	0	0	1
413	33	WEST BENGAL	1	DARJELLING	0	1	0	2	2	2	0	3	3	13
414	33	WEST BENGAL	2	MURSHIDABAD	1	0	2	0	0	1	0	2	2	8
415	33	WEST BENGAL	3	NORTH 24 PARGANA	1	1	0	0	0	3	2	4	0	11
416	33	WEST BENGAL	4	BURDWAN	0	1	0	0	0	0	1	0	0	2
417	33	WEST BENGAL	5	NADIA	0	1	0	0	1	1	1	0	0	4
418	33	WEST BENGAL	6	EAST MEDINIPUR	0	0	0	0	0	3	1	3	0	7
419	33	WEST BENGAL	7	BANKURA	0	0	1	0	0	4	4	2	1	12
420	33	WEST BENGAL	8	HOOGHLY	0	2	1	1	0	0	0	0	0	4
421	33	WEST BENGAL	9	ALIPURDUAR	0	0	1	0	0	0	0	1	0	2
422	33	WEST BENGAL	10	UTTAR DINAJPUR	0	0	0	0	0	0	0	1	0	1
423	33	WEST BENGAL	11	BIRBHUM	1	0	1	1	0	6	1	3	1	14
424	33	WEST BENGAL	12	COOCHBIHAR	0	0	1	0	0	0	1	0	0	2
425	33	WEST BENGAL	13	HOWRAH	0	0	0	0	0	2	0	0	0	2
426	33	WEST BENGAL	14	WEST MEDNIPUR	0	0	1	0	0	5	0	1	2	9
427	33	WEST BENGAL	15	PURULIA	1	0	0	0	0	1	3	0	0	5
428	33	WEST BENGAL	16	SOUTH 24 PARGANA II	0	0	0	0	0	0	1	3	0	4
429	33	WEST BENGAL	17	DAKSHIN DINAJPUR	1	5	3	2	1	14	9	4	3	42
430	33	WEST BENGAL	18	JALPAIGURI	0	0	0	0	0	1	2	0	0	3
431	05	GOA	01	SOUTH GOA	0	2	3	0	2	3	2	1	3	16
432	05	GOA	02	NORTH GOA	0	0	2	1	1	0	6	3	2	15

S.N	State Code	State Name	Dist. Code	District Name	Disabled	OPEN				RURAL				Total
						UR	OBC	SC	ST	UR	OBC	SC	ST	
433	06	GUJARAT	01	GIR SOMNATH	0	0	0	0	0	2	3	3	0	8
434	06	GUJARAT	02	KHEDA	0	2	0	1	0	3	2	1	1	10
435	06	GUJARAT	03	BHARUCH	0	0	0	1	1	2	2	0	1	7
436	06	GUJARAT	04	TAPI	0	0	0	0	3	0	0	0	4	7
437	06	GUJARAT	05	KUTCH	0	2	0	0	0	9	0	1	1	13
438	06	GUJARAT	06	JAMNAGAR	0	0	0	0	0	1	1	0	0	2
439	06	GUJARAT	07	AMRELI	0	0	1	1	1	1	1	0	0	5
440	06	GUJARAT	08	RAJKOT	0	0	1	0	0	1	0	0	1	3
441	06	GUJARAT	09	SURENDRANAGAR	0	0	2	0	0	2	2	2	1	9
442	06	GUJARAT	10	ARAVALLI	2	5	2	0	0	0	0	0	0	9
443	06	GUJARAT	11	PATAN	0	2	0	0	0	3	0	0	0	5
444	06	GUJARAT	12	DAHOD I	0	1	3	1	2	1	1	1	1	11
445	06	GUJARAT	13	BHAVNAGAR	1	0	0	2	0	0	4	1	0	8
446	06	GUJARAT	14	VADODARA	0	5	1	1	0	0	1	1	0	9
447	06	GUJARAT	15	GANDHINAGAR	0	5	2	0	0	0	0	0	0	7
448	06	GUJARAT	16	BANASKANTHA	0	2	1	0	0	4	2	1	0	10
449	06	GUJARAT	17	MEHSANA	0	0	0	0	0	2	3	3	0	8
450	06	GUJARAT	18	PANCHMAHAL	0	2	0	0	0	1	1	2	1	7
451	06	GUJARAT	19	PORBANDAR	0	0	0	0	0	6	1	1	0	8
452	06	GUJARAT	20	DANG	0	0	0	0	1	2	1	1	4	9
453	06	GUJARAT	21	NAVSARI	0	0	0	0	0	1	4	1	4	10
454	06	GUJARAT	22	ANAND	0	0	1	0	0	3	3	2	1	10
455	06	GUJARAT	23	NARMADA	0	1	0	1	0	1	1	0	1	5
456	06	GUJARAT	24	VALSAD	0	0	0	0	0	0	0	1	6	7
457	06	GUJARAT	25	DAHOD II	0	0	0	0	0	0	3	0	1	4
458	06	GUJARAT	26	AHMEDABAD	0	2	1	0	0	3	1	2	2	11
459	06	GUJARAT	27	BOTAD	0	0	2	1	0	2	8	4	1	18
460	06	GUJARAT	29	DWARKA	0	0	0	0	0	1	0	2	0	3
461	06	GUJARAT	30	MAHISAGAR	0	3	3	0	1	0	2	0	3	12
462	06	GUJARAT	31	SABARKANTHA	1	1	1	3	5	3	1	1	0	16
463	06	GUJARAT	32	MORBI	0	1	0	0	0	2	1	2	0	6
464	06	GUJARAT	33	SURAT	0	0	2	1	0	2	4	1	0	10
465	06	GUJARAT	34	CHOTAUDEPUR	0	0	1	0	1	0	0	0	0	2
466	13	MAHARASHTRA	01	AMRAVATI	0	0	0	0	0	0	3	0	1	4
467	13	MAHARASHTRA	02	BULDANA	1	1	0	0	0	3	2	0	0	7
468	13	MAHARASHTRA	03	GADCHIROLI	0	0	0	0	1	0	2	0	1	4
469	13	MAHARASHTRA	04	LATUR	0	1	0	0	0	0	1	0	1	3
470	13	MAHARASHTRA	05	NAGPUR	0	2	0	0	0	0	0	4	0	6
471	13	MAHARASHTRA	06	NANDED	0	1	1	0	1	2	4	2	1	12
472	13	MAHARASHTRA	07	DHARASHIV (OSMANABAD)	0	0	0	0	0	0	2	0	0	2
473	13	MAHARASHTRA	08	AHMEDNAGAR	1	5	0	1	0	0	0	0	0	7
474	13	MAHARASHTRA	09	BEED	0	0	0	1	0	1	4	0	0	6
475	13	MAHARASHTRA	10	JALGAON	0	1	3	2	1	0	0	0	0	7
476	13	MAHARASHTRA	11	NASIK	2	0	1	1	0	2	1	1	0	8
477	13	MAHARASHTRA	12	NANDURBAR I	0	0	0	0	0	0	3	2	0	5
478	13	MAHARASHTRA	13	PALGHAR	1	1	2	0	0	4	1	1	1	11
479	13	MAHARASHTRA	14	JALNA	1	1	1	1	0	0	0	0	0	4
480	13	MAHARASHTRA	15	HINGOLI	0	1	0	0	0	0	1	0	0	2
481	13	MAHARASHTRA	16	GONDIA	3	1	1	0	0	1	0	1	0	7

S.N	State Code	State Name	Dist. Code	District Name	Disabled	OPEN				RURAL				Total
						UR	OBC	SC	ST	UR	OBC	SC	ST	
482	13	MAHARASHTRA	17	WARDHA	0	0	0	1	0	0	1	0	0	2
483	13	MAHARASHTRA	18	YAVATMAL	1	0	2	1	0	0	2	1	0	7
484	13	MAHARASHTRA	19	CHANDRAPUR	0	0	1	0	0	0	0	0	1	2
485	13	MAHARASHTRA	20	SANGLI	0	0	0	1	0	0	0	0	0	1
486	13	MAHARASHTRA	21	RATNAGIRI	0	2	0	0	0	4	1	0	1	8
487	13	MAHARASHTRA	22	SINDHUDURG	0	2	1	0	1	5	1	2	0	12
488	13	MAHARASHTRA	23	AURANGABAD	1	0	1	0	1	1	0	1	0	5
489	13	MAHARASHTRA	24	KOLHAPUR	0	0	0	1	0	3	2	1	1	8
490	13	MAHARASHTRA	25	AKOLA	0	0	0	1	0	0	0	0	0	1
491	13	MAHARASHTRA	26	RAIGAD	0	0	0	1	1	15	0	1	0	18
492	13	MAHARASHTRA	27	SATARA	0	0	2	0	0	1	0	1	1	5
493	13	MAHARASHTRA	28	SOLAPUR	0	1	0	0	0	0	0	0	2	3
494	13	MAHARASHTRA	29	PUNE	0	0	2	0	0	3	3	0	0	8
495	13	MAHARASHTRA	30	WASHIM	0	0	0	0	0	1	0	0	0	1
496	13	MAHARASHTRA	32	DHULE	0	2	1	0	0	4	4	0	3	14
497	13	MAHARASHTRA	33	NANDURBAR II	0	0	2	1	0	1	10	2	1	17
498	13	MAHARASHTRA	34	BHANDARA	0	0	1	1	0	1	2	1	0	6
499	28	UT	01	SILVASA	0	0	0	0	0	1	0	1	0	2
500	28	UT	02	DAMAN	0	0	1	1	0	1	3	2	1	9
501	28	UT	03	DIU	0	0	1	1	0	2	3	2	0	9
502	2	AR. PRADESH	1	L. DIBANG VALLEY	0	2	2	0	2	0	0	0	1	7
503	2	AR. PRADESH	2	LOHIT	0	0	0	0	0	0	0	1	1	2
504	2	AR. PRADESH	3	LONGDING	0	0	0	0	0	1	0	0	0	1
505	2	AR. PRADESH	4	EAST KAMENG	0	0	0	0	1	0	0	1	1	3
506	2	AR. PRADESH	5	UPPER SUBANSIRI	0	0	0	0	1	0	0	0	0	1
507	2	AR. PRADESH	6	TAWANG	0	0	0	0	6	0	2	2	10	20
508	2	AR. PRADESH	8	CHANGLANG	0	1	1	0	0	2	0	1	1	6
509	2	AR. PRADESH	9	WEST SIANG	0	0	0	0	0	3	2	1	2	8
510	2	AR. PRADESH	10	PAPUMPARE	0	0	1	0	1	0	1	0	0	3
511	2	AR. PRADESH	12	EAST SIANG	0	0	0	0	0	0	0	1	2	3
512	2	AR. PRADESH	13	WEST KAMENG	0	0	0	0	0	0	2	0	0	2
513	2	AR. PRADESH	14	DIBANG VALLEY	0	0	0	0	0	0	1	0	2	3
514	2	AR. PRADESH	16	K KHUMEY	0	0	0	0	0	1	0	0	0	1
515	2	AR. PRADESH	17	TIRAP	0	0	0	0	0	0	0	0	4	4
516	3	ASSAM	1	KARIMGANJ	0	0	0	0	0	1	2	1	0	4
517	3	ASSAM	2	SONITPUR	0	0	0	0	0	1	2	1	0	4
518	3	ASSAM	3	KAMRUP	0	3	0	1	0	0	0	0	0	4
519	3	ASSAM	4	NALBARI	0	0	0	0	0	1	0	0	0	1
520	3	ASSAM	5	SIBASAGAR	0	1	1	0	0	4	1	0	0	7
521	3	ASSAM	6	CACHAR	0	1	0	0	0	1	1	1	0	4
522	3	ASSAM	7	KOKRAJHAR	1	0	0	1	1	1	1	0	5	10
523	3	ASSAM	8	BARPETA	0	0	0	0	0	3	2	0	0	5
524	3	ASSAM	9	DARRANG	0	0	0	0	0	2	4	1	1	8
525	3	ASSAM	10	MORIGAON	0	0	0	0	0	0	3	1	0	4
526	3	ASSAM	11	KARBI ANGLONG-I	0	0	0	0	0	0	6	2	0	8
527	3	ASSAM	12	GOLAGHAT	0	2	0	0	0	0	2	0	0	4
528	3	ASSAM	13	JORHAT	0	0	1	1	2	3	3	0	0	10
529	3	ASSAM	14	DIBRUGARH	0	0	0	0	0	2	1	1	0	4
530	3	ASSAM	15	TINSUKIA	0	0	0	0	0	4	0	0	0	4

S.N	State Code	State Name	Dist. Code	District Name	Disabled	OPEN				RURAL				Total
						UR	OBC	SC	ST	UR	OBC	SC	ST	
531	3	ASSAM	16	LAKHIMPUR	0	0	0	0	0	2	4	1	2	9
532	3	ASSAM	17	GOALPARA	0	0	1	0	0	1	0	2	0	4
533	3	ASSAM	18	HAILAKANDI	0	0	0	0	0	1	0	1	1	3
534	3	ASSAM	19	BONGAIGAON	0	0	0	0	0	4	2	0	0	6
535	3	ASSAM	20	DHEMAJI	1	1	1	0	0	0	1	1	0	5
536	3	ASSAM	21	CHIRANG	0	1	0	0	0	0	0	0	0	1
537	3	ASSAM	22	NAGAON	0	0	0	0	0	3	1	2	1	7
538	3	ASSAM	23	BAKSA	0	1	0	0	0	1	1	2	2	7
539	3	ASSAM	24	DIMA HASAO	0	0	0	0	0	0	3	1	1	5
540	3	ASSAM	25	UDALGURI	0	0	1	0	0	0	1	1	1	4
541	3	ASSAM	26	DHUBRI	0	0	0	0	0	1	3	0	0	4
542	3	ASSAM	27	KARBI ANGLONG-II	0	2	1	0	0	1	7	2	1	14
543	3	ASSAM	28	KAMRUP (METRO)	0	1	0	0	1	2	3	2	1	10
544	14	MANIPUR	1	THOUBAL	0	0	0	0	0	0	1	1	0	2
545	14	MANIPUR	2	BISHNUPUR	0	1	0	0	0	1	0	0	0	2
546	14	MANIPUR	3	CHURACHANDPUR	0	0	0	0	1	0	0	0	3	4
547	14	MANIPUR	4	SENAPATI-I	0	0	0	0	1	2	0	0	0	3
548	14	MANIPUR	5	IMPHAL WEST	0	0	0	0	0	0	2	1	0	3
549	14	MANIPUR	6	CHANDEL	0	0	0	1	0	0	0	0	8	9
550	14	MANIPUR	7	UKHRUL I	0	0	0	0	0	0	0	0	4	4
551	14	MANIPUR	8	TAMENGLONG	0	0	0	0	0	0	0	0	2	2
552	14	MANIPUR	9	EAST IMPHAL	0	0	0	0	1	3	2	0	2	8
553	14	MANIPUR	10	SENAPATI II	0	0	0	0	0	0	0	0	8	8
554	15	MEGHALAYA	1	EAST GARO HILLS	0	1	0	1	1	1	3	1	0	8
555	15	MEGHALAYA	2	SOUTH GARO HILLS	0	1	0	0	0	0	0	0	5	6
556	15	MEGHALAYA	3	RI-BHOI	0	0	0	0	0	0	0	0	2	2
557	15	MEGHALAYA	5	WEST KHASI HILLS	0	0	0	0	0	1	0	0	0	1
558	15	MEGHALAYA	7	EAST KHASI HILLS -I	0	0	1	0	1	1	1	0	2	6
559	15	MEGHALAYA	8	EAST KHASI HILLS -II	0	0	0	0	0	0	0	0	1	1
560	15	MEGHALAYA	11	N. GARO HILLS	0	0	0	0	0	0	0	0	2	2
561	15	MEGHALAYA	12	W. GARO HILLS	0	0	0	0	0	0	0	0	1	1
562	16	MIZORAM	1	SERCHIP	0	8	6	3	2	19	16	9	0	63
563	16	MIZORAM	3	CHAMPHAI	0	1	0	0	0	2	2	0	0	5
564	16	MIZORAM	4	LAWNGTALAI	0	5	3	2	1	19	10	8	5	53
565	16	MIZORAM	5	KOLASIB	0	9	6	3	0	9	13	5	0	45
566	16	MIZORAM	6	MAMIT	0	0	1	0	0	2	0	1	0	4
567	16	MIZORAM	7	AIZAWL	0	0	0	0	0	14	10	5	3	32
568	16	MIZORAM	8	LUNGLEI	0	0	0	0	0	3	0	1	2	6
569	17	NAGALAND	1	KOHIMA	0	4	3	2	1	16	8	5	2	41
570	17	NAGALAND	2	WOKHA	0	4	4	2	1	11	12	7	3	44
571	17	NAGALAND	3	PHEK	0	2	0	0	19	10	0	0	31	62
572	17	NAGALAND	4	TUENSANG	0	5	2	0	0	0	0	0	0	7
573	17	NAGALAND	5	MOKOKCHUNG	0	6	3	0	0	22	14	6	3	54
574	17	NAGALAND	6	MON	0	3	0	0	0	5	0	2	0	10
575	17	NAGALAND	7	KIPHIRE	0	0	0	0	1	0	0	0	2	3
576	17	NAGALAND	8	DIMAPUR	0	2	0	0	3	11	2	3	2	23
577	17	NAGALAND	9	ZUNHEBOTO	0	8	5	3	1	25	14	8	4	68
578	17	NAGALAND	10	PEREN	0	0	0	0	3	4	0	0	0	7
579	17	NAGALAND	11	LONGLENG	0	0	0	0	4	4	0	0	16	24

S.N	State Code	State Name	Dist. Code	District Name	Disabled	OPEN				RURAL				Total
						UR	OBC	SC	ST	UR	OBC	SC	ST	
580	21	SIKKIM	1	WEST SIKKIM	0	1	2	0	2	1	0	0	0	6
581	21	SIKKIM	2	NORTH SIKKIM	0	2	2	2	1	6	8	3	0	24
582	21	SIKKIM	3	SOUTH SIKKIM	0	0	0	0	0	1	1	1	1	4
583	21	SIKKIM	4	EAST SIKKIM	0	1	2	1	1	2	2	1	2	12
584	23	TRIPURA	1	KHOWAI	0	1	0	0	0	0	3	1	0	5
585	23	TRIPURA	2	DHALAI	0	0	2	0	0	0	1	0	1	4
586	23	TRIPURA	3	GOMATI	0	0	0	0	0	0	2	0	0	2
587	23	TRIPURA	4	NORTH TRIPURA	0	0	0	0	0	4	2	2	1	9
588	23	TRIPURA	5	SOUTH TRIPURA	0	0	0	0	0	1	1	1	0	3
589	23	TRIPURA	7	WEST TRIPURA	0	0	0	0	0	1	0	0	0	1
590	23	TRIPURA	8	UNAKOTI	0	0	0	0	0	0	1	0	0	1
<b>TOTAL</b>					<b>69</b>	<b>560</b>	<b>337</b>	<b>200</b>	<b>143</b>	<b>1160</b>	<b>950</b>	<b>653</b>	<b>395</b>	<b>4467</b>

## Performa for Other Backward Class (OBC) Certificate

### (CERTIFICATE TO BE PRODUCED BY OTHER BACKWARD CLASSES APPLYING FOR ADMISSION TO CENTRAL EDUCATIONAL INSTITUTIONS (CEIs), UNDER THE GOVERNMENT OF INDIA)

This is to certify that Shri / Smt. / Kum. \_\_\_\_\_ Son / Daughter  
of Shri / Smt. \_\_\_\_\_ of Village / Town \_\_\_\_\_  
District / Division \_\_\_\_\_ in the \_\_\_\_\_ State belongs  
to the \_\_\_\_\_ Community which is recognized as a backward class under:

- (i) Resolution No. 12011/68/93-BCC(C) dated 10/09/93 published in the Gazette of India Extraordinary Part I Section I No. 186 dated 13/09/93.
- (ii) Resolution No. 12011/9/94-BCC dated 19/10/94 published in the Gazette of India Extraordinary Part I Section I No. 163 dated 20/10/94.
- (iii) Resolution No. 12011/7/95-BCC dated 24/05/95 published in the Gazette of India Extraordinary Part I Section I No. 88 dated 25/05/95.
- (iv) Resolution No. 12011/96/94-BCC dated 9/03/96.
- (v) Resolution No. 12011/44/96-BCC dated 6/12/96 published in the Gazette of India Extraordinary Part I Section I No. 210 dated 11/12/96.
- (vi) Resolution No. 12011/13/97-BCC dated 03/12/97.
- (vii) Resolution No. 12011/99/94-BCC dated 11/12/97.
- (viii) Resolution No. 12011/68/98-BCC dated 27/10/99.
- (ix) Resolution No. 12011/88/98-BCC dated 6/12/99 published in the Gazette of India Extraordinary Part I Section I No. 270 dated 06/12/99.
- (x) Resolution No. 12011/36/99-BCC dated 04/04/2000 published in the Gazette of India Extraordinary Part I Section I No. 71 dated 04/04/2000.
- (xi) Resolution No. 12011/44/99-BCC dated 21/09/2000 published in the Gazette of India Extraordinary Part I Section I No. 210 dated 21/09/2000.
- (xii) Resolution No. 12015/9/2000-BCC dated 06/09/2001.
- (xiii) Resolution No. 12011/1/2001-BCC dated 19/06/2003.
- (xiv) Resolution No. 12011/4/2002-BCC dated 13/01/2004.
- (xv) Resolution No. 12011/9/2004-BCC dated 16/01/2006 published in the Gazette of India Extraordinary Part I Section I No. 210 dated 16/01/2006.
- (xvi) Resolution No. 12011/14/2004-BCC dated 12/03/2007 published in the Gazette of India Extraordinary Part I Section I No. 67 dated 12/03/2007.
- (xvii) Resolution No. 12018/6/2005-BCC dated 10/10/2007 published in the Gazette of India Extraordinary Part I Section I No. 311 dated 12/10/2007.
- (xviii) Resolution No. 12015/2/2007-BCC dated 18/08/2010 published in the Gazette of India Extraordinary Part I Section I No. 232 dated 18/08/2010 & Corrigendum dated 11/10/2010.

Shri / Smt. / Kum. \_\_\_\_\_ and / or his family ordinarily  
reside(s) in the \_\_\_\_\_ District / Division of \_\_\_\_\_ State.

This is also to certify that he / she does not belong to the persons / sections (Creamy Layer) mentioned in Column 3 of the Schedule to the Government of India, Department of Personnel & Training O.M. No. 36012/22/93-Estt. (SCT) dated 08/09/93 which is modified vide OM No. 36033/3/2004 Estt.(Res.) dated 09/03/2004 or the latest notification of the Government of India.

Dated:

District Magistrate/ Competent Authority

Seal

NOTE:

- (a) The term 'Ordinarily' used here will have the same meaning as in Section 20 of the Representation of the People Act, 1950.
- (b) The authorities competent to issue Caste Certificates are indicated below:
  - (i) District Magistrate / Additional Magistrate / Collector / Deputy Commissioner / Additional Deputy Commissioner / Deputy Collector / Ist Class Stipendiary Magistrate / Sub-Divisional magistrate / Taluka Magistrate / Executive Magistrate / Extra Assistant Commissioner (not below the rank of Ist Class Stipendiary Magistrate).
  - (ii) Chief Presidency Magistrate / Additional Chief Presidency Magistrate / Presidency Magistrate.
  - (iii) Revenue Officer not below the rank of Tehsildar.
  - (iv) Sub-Divisional Officer of the area where the candidate and / or his family resides.
- (c) The annual income / status of the parents of the applicant should be based on financial year ending March 31, 2011.